



R. M. Galloway & Associates Inc.

CIVIL ENGINEERS & PLANNERS
LAND AND MINERAL SURVEYORS/LANDSCAPE ARCHITECTS

1 of 4
1-5-72

NEWPORT BEACH/COSTA MESA • SAN FRANCISCO • LOS ANGELES • SAN DIEGO • ALTURAS, CALIF. • PRESCOTT, ARIZONA

GALBAR BUILDING
129 CABRILLO, COSTA MESA, CALIF. 92640

MAILING ADDRESS
P.O. BOX 1995
NEWPORT BEACH, CALIF. 92663

Tie Notes - Tract 7182

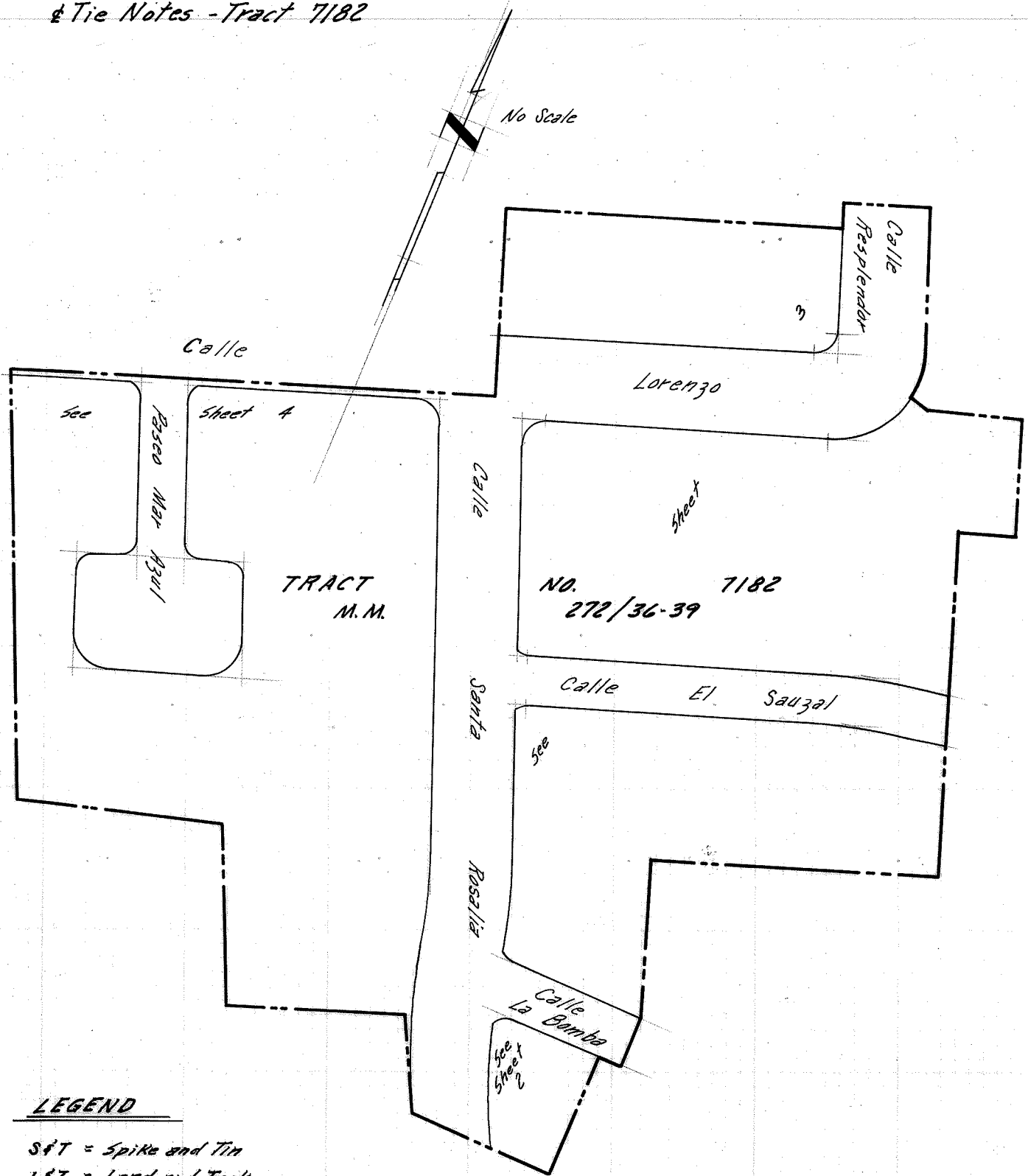

LEGEND

- S&T = Spike and Tin
- L&T = Lead and Tack



**R. M. Galloway
& Associates Inc.**

CIVIL ENGINEERS & PLANNERS
LAND AND MINERAL SURVEYORS/LANDSCAPE ARCHITECTS

2 of 4
1-5-72

NEWPORT BEACH/COSTA MESA • SAN FRANCISCO • LOS ANGELES • SAN DIEGO • ALTURAS, CALIF. • PRESCOTT, ARIZONA

GALBAR BUILDING
1000 RIVIERA DRIVE, COSTA MESA, CALIF. 92626-9840

MAILING ADDRESS
P.O. BOX 1995
NEWPORT BEACH, CALIF. 92663

Tie Notes - Tract 7182

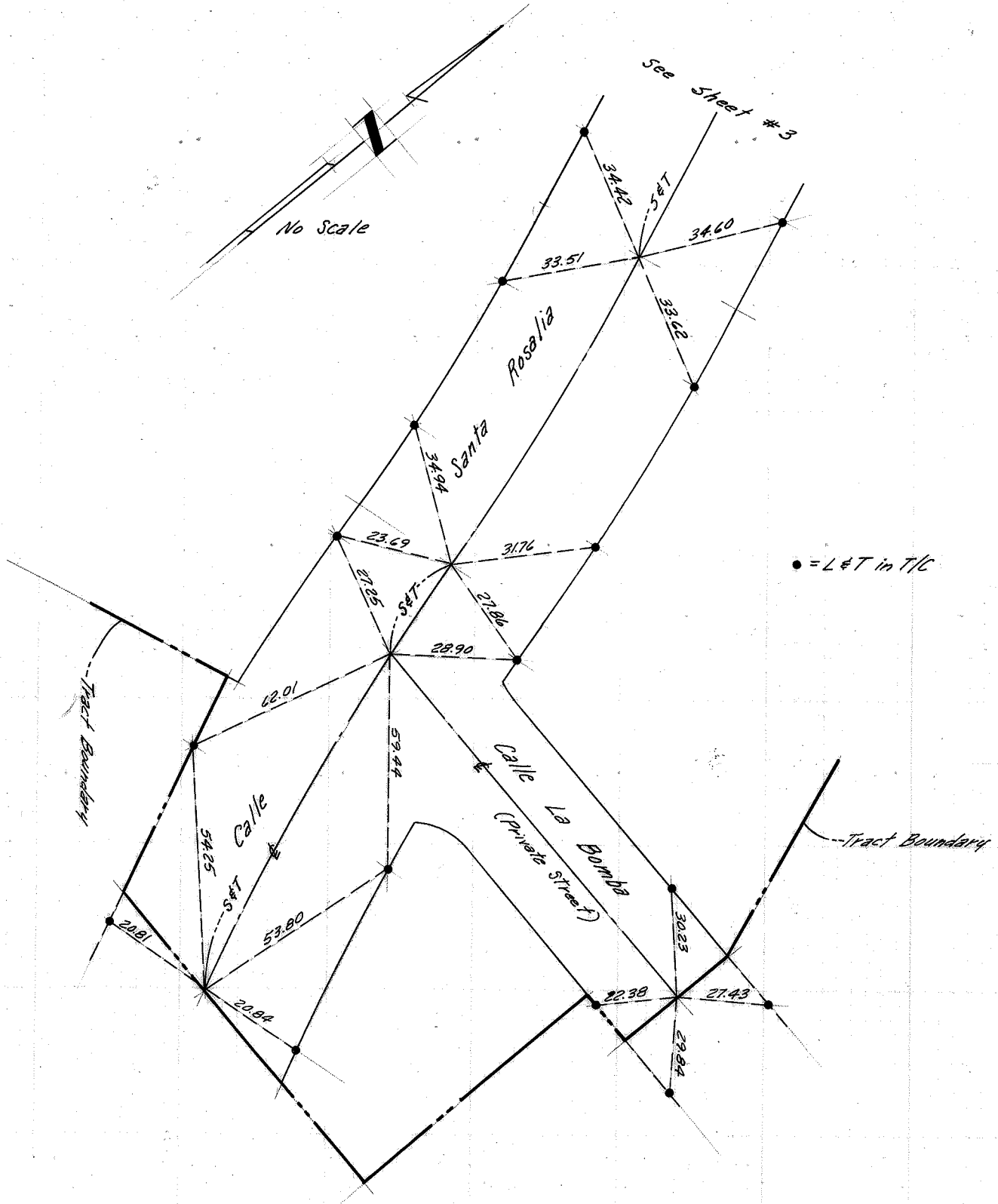



R. M. Galloway & Associates Inc.

CIVIL ENGINEERS & PLANNERS
LAND AND MINERAL SURVEYORS/LANDSCAPE ARCHITECTS

3 of 4
1-5-72

NEWPORT BEACH/COSTA MESA • SAN FRANCISCO • LOS ANGELES • SAN DIEGO • ALTURAS, CALIF. • PRESCOTT, ARIZONA

GALBAR BUILDING
129 CARRILLO, COSTA MESA, CALIF.
(714) 840-1840

MAILING ADDRESS
P.O. BOX 1995
NEWPORT BEACH, CALIF. 92663

Tie Notes - Tract 7182

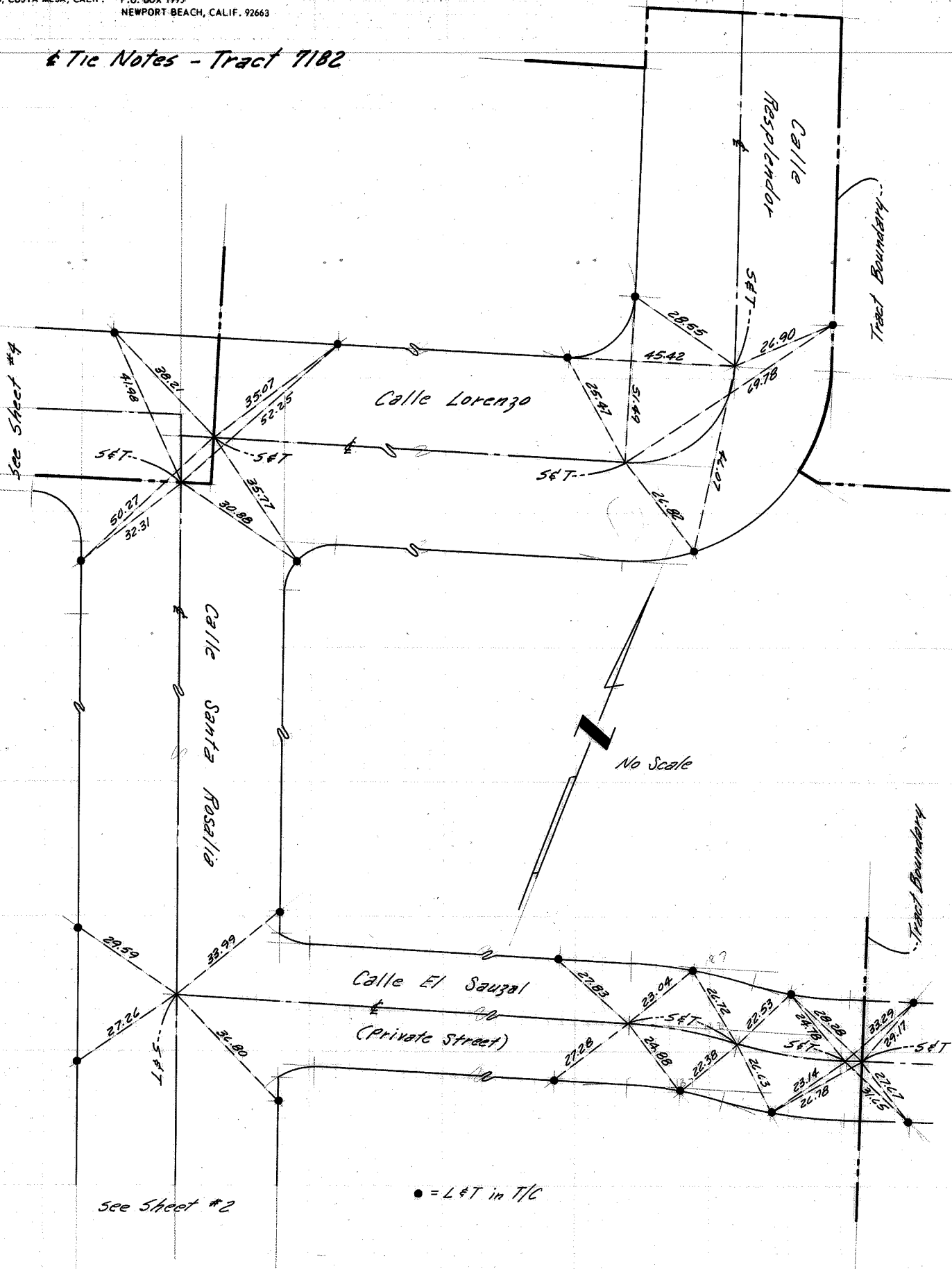



NEWPORT BEACH/COSTA MESA • SAN FRANCISCO • LOS ANGELES • SAN DIEGO • ALTURAS, CALIF. • PRESCOTT, ARIZONA

GALBAR BUILDING
129 CABRILLO, COSTA MESA, CALIF. 92640

MAILING ADDRESS
P.O. BOX 1995
NEWPORT BEACH, CALIF. 92663

± Tie Notes - Tract 7182

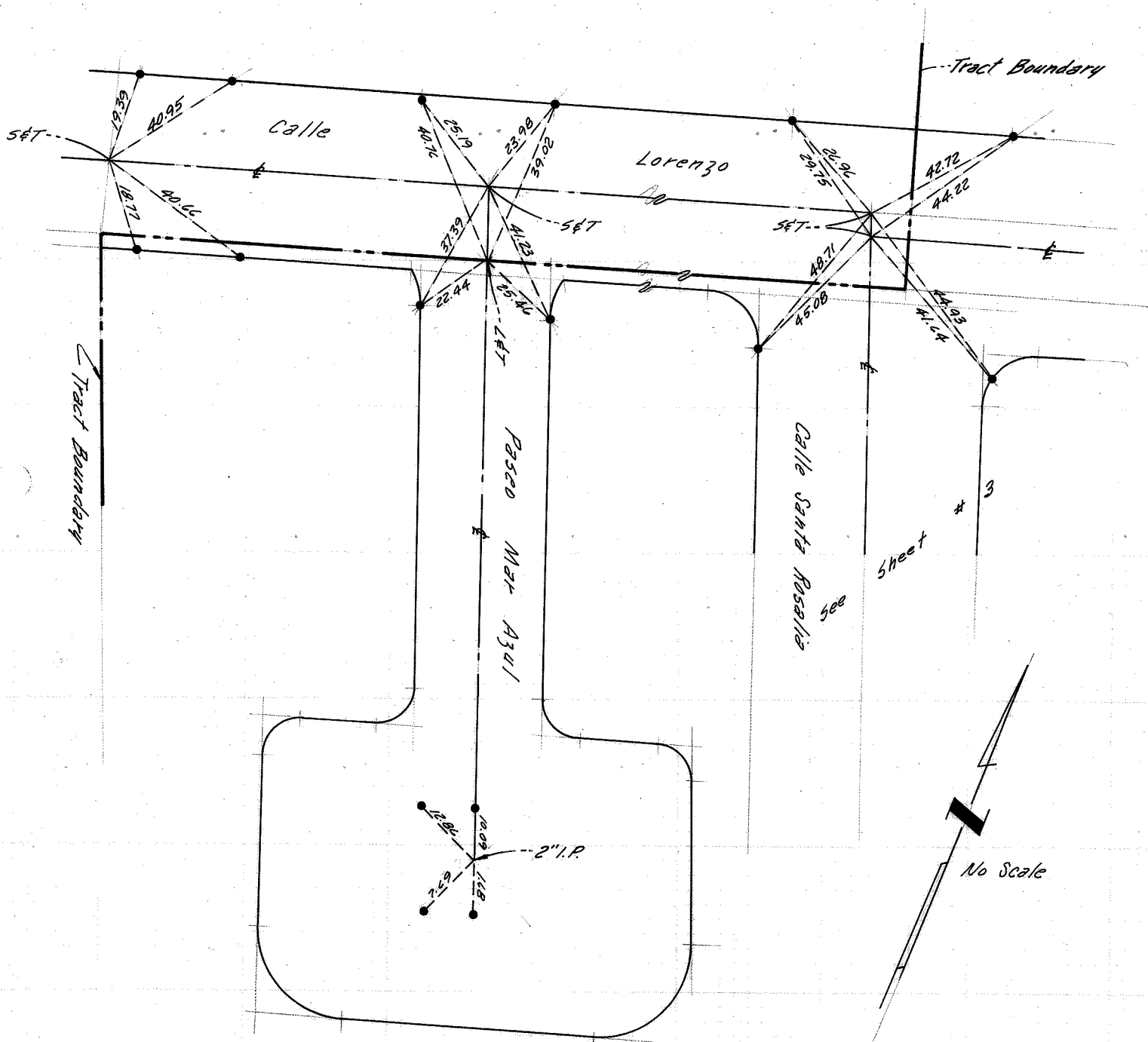

• = ± T in T/C